

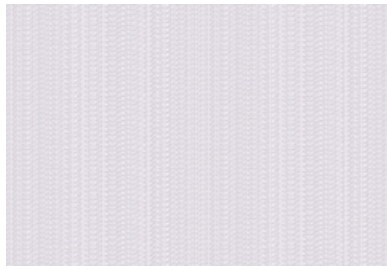

001 Dazzle



002 Macrame



003 Sawdust

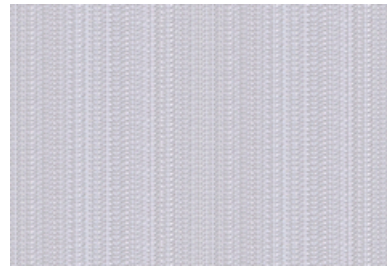

004 Masterpiece

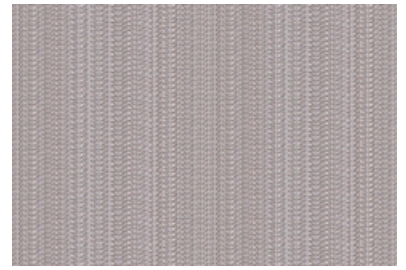

005 Meander

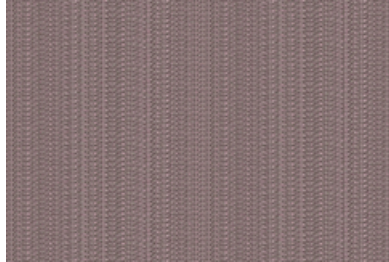

006 Sear



007 Locomotion



008 Linger



009 Cellar



010 Moscato

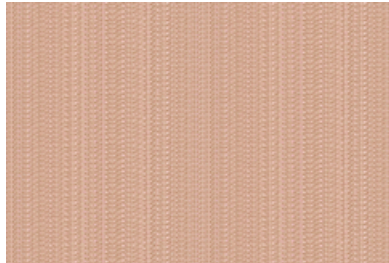

011 Upbeat



012 Candlelight



013 Midfield



014 Martini



015 Balance



016 Greenhouse



017 Malachite



018 Windmill



019 Regent



020 Skyscraper



021 Mystery



022 Deluxe



023 Locket



024 Thundercloud



025 Wrought



Application

Walls

Characteristics

Content: 100% Non-Phthalate Vinyl  
Finish: None  
Backing: Cotton Osnaburg  
Width: 52" (132cm)  
Repeat: Non-match  
Bolt Size: 30 yards (27 m)  
Class: Type II  
Weight: 25 oz/ly (800 gr/lm)  
Traffic: High Traffic  
Country of Origin: USA  
Note on Mold: Intended for use in buildings designed and maintained to avoid moisture on or within walls.  
Application must conform to current Installation Guidelines included in each shipment or available at maharam.com.

Price

\$30.50 / C\$48.25 (FOB destination)  
C\$43.75 (FOB origin)

Testing

Flammability: AS/NZS 3837 Adhered  
ASTM E84 Adhered  
CAN ULC S102 Adhered  
GB 8624 Adhered\*  
\*passes with additional treatment

Lightfastness: AATCC 16.3, 200+ hours  

Maintenance

W-Clean with water-based cleanser.  

Environmental

Greenguard Certified  
REACH Compliant  
Free of Intentionally Added PFAS  
Non-Phthalate Vinyl

Warranty

10 years. See Terms and Conditions for more information.

© 2019 Maharam

Last updated May 1, 2025