

001 Depths

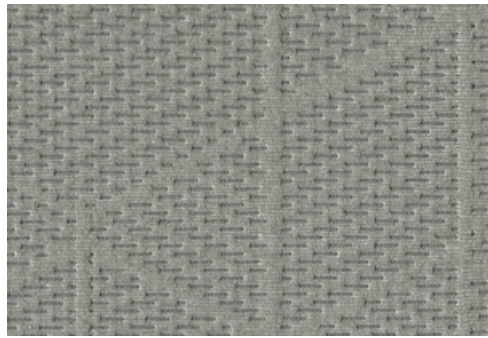

002 Shadowed

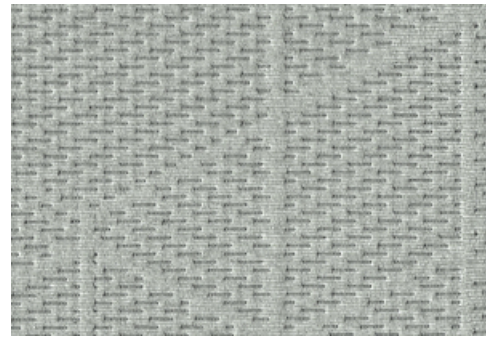

003 Mere



004 Shell

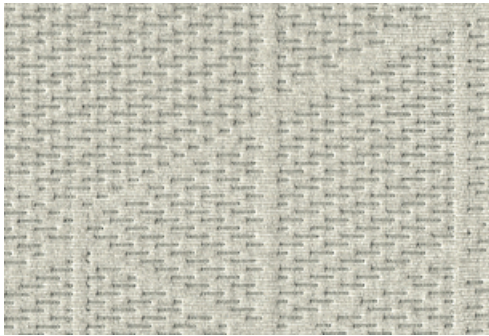

005 Tender

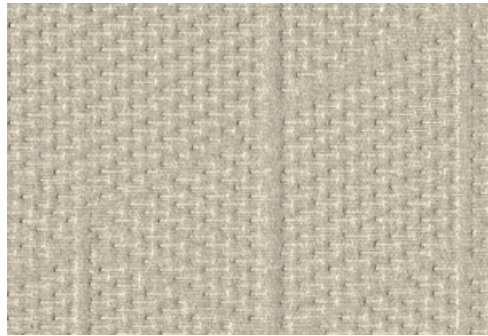

006 Canvas

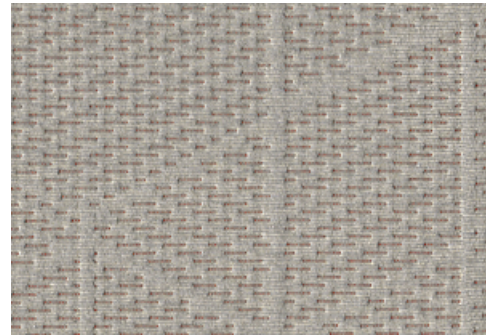

007 Nook

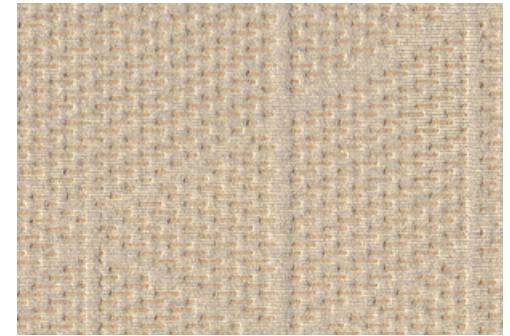

008 Decoupage



009 Lambent

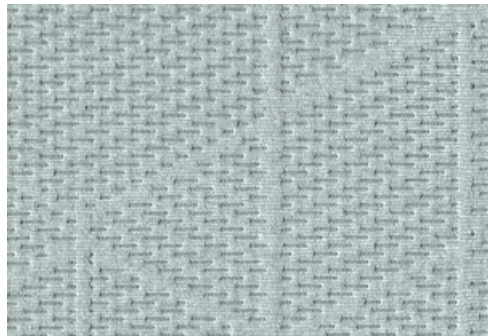

010 Shiver

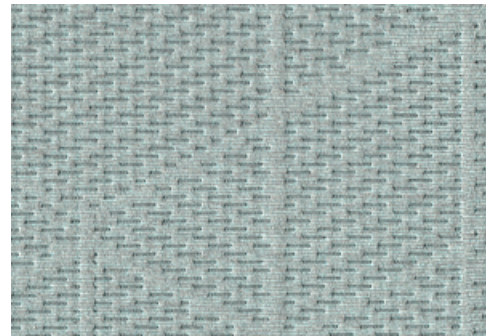

011 Overcast

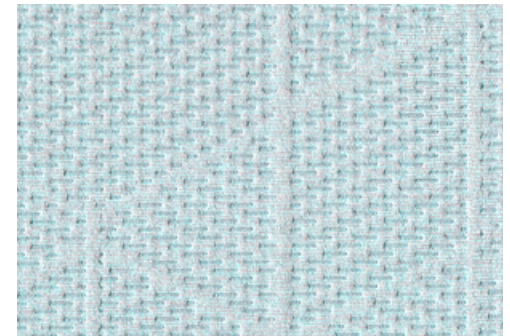

012 Crystalline

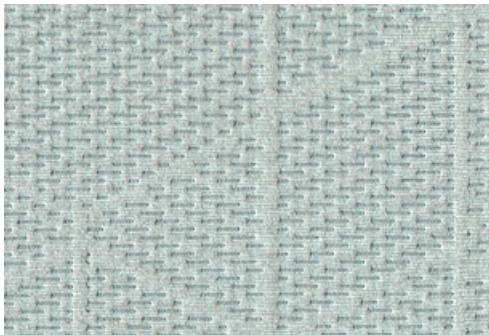

013 Tidewater

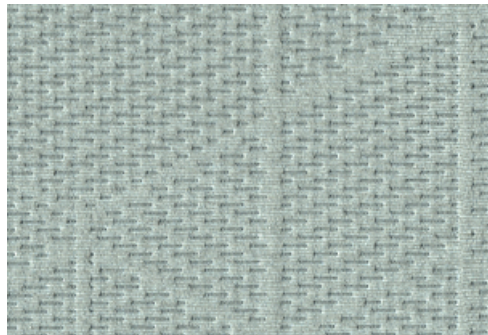

014 Hush



015 Wintermint

Application

Upholstered Walls, Walls

Note: This textile is available unbacked.

Characteristics

Content: 52% Polyester, 48% Post-Consumer Recycled Polyester

Finish: None

Backing: Acrylic

Width: 56" (142cm)

Bolt Size: 30 yards (27 m)

Weight: 17.2 oz/ly (500 gr/lm)

Traffic: High Traffic

Country of Origin: USA

Note: This textile can also be produced unbacked. For vertical application, consider pattern alignment.

Note on Mold: Intended for use in buildings designed and maintained to avoid moisture on or within walls.

Application must conform to current Installation Guidelines included in each shipment or available at maharam.com.

Price

\$36.00 / C\$54.00 (FOB destination)

C\$49.50 (FOB origin)

Testing

Acoustics: ASTM C423, 0.90 NRC

Flammability: ASTM E84 Adhered

ASTM E84 Unadhered*

BS 476 Adhered*

EN 13501 Adhered*

EN 13501 Unadhered*

*passes with additional treatment

Lightfastness: AATCC 16.3, 100+ hours



Maintenance

W/S/B-Clean with water-based cleanser; mild, water-free dry cleaning solvent, or diluted household bleach.

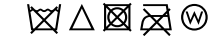

Environmental

Greenguard Gold Certified

LBC Red List Free

REACH Compliant

Contains Recycled Content

FR Free

Free of Intentionally Added PFAS

Warranty

10 years: Walls

3 years: Upholstered Walls.

See Terms and Conditions for more information.

© 2025 Maharam

Last updated May 1, 2025